



Certificate of eye examination

European College of Veterinary Ophthalmologists

© ECVO 1998

ECVO reg.no. Examination

CH-102831

ECVO reg.no. examiner

CH-1002

Animal

Name: Liakada Noa Choris Synora
Breed: Border Terrier
Registration no.: 805791
Microchip no.: 276098108910349
Date of birth: 16/05/2024
Sex: Male
Breedclub: Schweizer Club für Terrier SCFT
Colour: Grizzle and Tan

Owner/agent

Name: Yvonne Simmler
Address: Bodenacherweg 82
Country: CH Post code: 2556 Town: Scheuren

By registering the animal mentioned above on the ECVO HED platform for the ECVO eye examination, the relevant person (owner/breeder) has accepted terms & conditions and privacy policy on the ECVO HED platform.

Examination

Date: 09/04/2025

Method minimal: Mydriatic, indirect ophthalmoscopy and binocular biomicroscopy >= 10x

Other methods and comments:

Optional: Examined before dilatation, Gonoscopy (without mydriatic)

Identification

Check microchip/tattoo: Correct, Incorrect/unreadable, Absent

Right eye (OD)

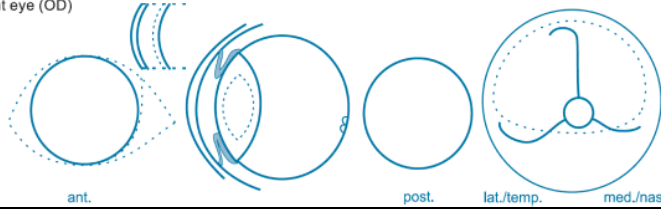

Left eye (OS)

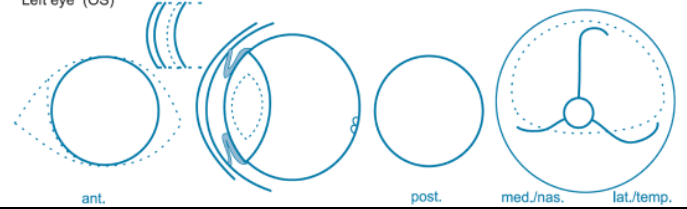

Descriptive comments

15. Other lens opacity: punctata, suture line tip, suture line, nuclear ring, nuclear fiberglass/pulverulent
8. ICAA : PLA: mild, moderate, severe
ICA: narrow (moderate), closed (severe)

Eye disease no: Severe

Results for the known or presumed hereditary eye diseases

Table with columns for Unaffected, Suspicious/undetermined, and Affected. Rows include Persistent Pupillary Membrane (PPM), Persistent Hyperpl. Tunica Vasculosa Lentis/Primary Vitreous (PHTVL/PHPV), Cataract (congenital), Retinal Dysplasia (RD), Hypoplastic-/Micro-papilla, Collie Eye Anomaly (CEA), Other, and IrdoCorneal Angle Abnormality (ICAA).

Results valid for 12 months

Table with columns for Unaffected, Suspicious/undetermined, and Affected. Rows include Entropion / Trichiasis, Ectropion / Macrolepharon, Distichiasis / Ectopic cilia, Corneal dystrophy, Cataract (later onset), Lens luxation (primary), Retinal degeneration (PRA), and Other.

Interpretation

\* "Unaffected" signifies that there is no clinical evidence of the presumed inherited eye disease(s) specified, whereas "affected" signifies that there is such evidence.
\*\* "Undetermined" The animal displays clinical features that could possibly fit the presumed inherited eye disease(s) mentioned, but the changes are inconclusive.
\*\*\* "Suspicious" The animal displays minor, but specific signs of the presumed inherited eye disease(s) mentioned. Further development will confirm the diagnosis.

FOR FURTHER INFORMATION: P.T.O.

Examiner

Name: Jürg Bolliger

Examiner, authorized by ECVO



The examiner indicated examined the above-mentioned animal according to the ECVO hereditary eye disease scheme with the results as shown.

The certificate is valid without signature of the examiner.

The authenticity and validity of the certificate can be checked by scanning the QR code (left side).